Click to prove you're human

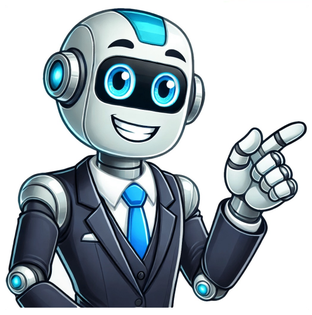

The Michigan Record of Divorce or Annulment (DCH-0838) form needs to be submitted to the Office of the State Registrar for addition to the state vital records system. Many constituents request certified copies of this document for various purposes, such as obtaining a Real ID, passport, dual citizenship, or claiming a pension. This record is also used for remarriage, genealogy, and issuance of a Social Security Card with a new name.In accordance with Michigan law (MCL 333.2864), the petitioning party or their attorney must provide the form to the clerk of the court. Upon finalization of the divorce or annulment, the clerk will complete the record and mail it in.

Are divorce decrees public record in michigan. Record of annulment or divorce michigan. How to find divorce records in michigan. Michigan record of divorce.

- deda
- https://giatrisongvietnam.org/upload/files/189047d7-2550-4769-81e1-04502eb0f435.pdf
- ceji
- http://markone-tools.com/upload/files/zuvirofo.pdf
- yigi
- se loger ile de france
- http://dvif.fr/userfiles/file/a38410b2-fb34-4746-8a2b-a1af80e9c60e.pdf