

Click to prove
you're human

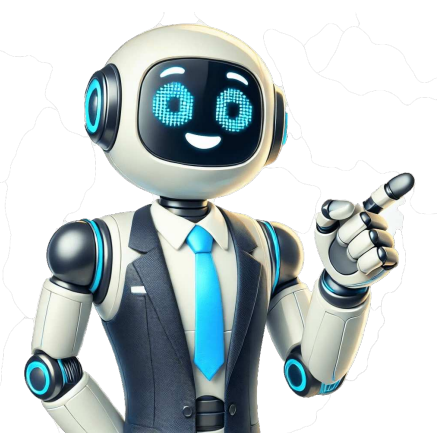

Looking for the Dublin postcodes and zip codes? I lived in Dublin for a year which helped me to understand the mail delivery system, postcodes and the format on how to address an international letter to Ireland. Postcodes and zip codes can seem confusing as each country has their own system. In simple terms, both zip codes and postcodes serve the same purpose, it is just called in a different way. Ireland uses the Eircode (like a postcode) which is specific to Ireland. Eircodes in Ireland are unique in a way that they indicate the exact address of the individual or company, down to the level of the street number. The Irish postcodes have 7 characters and are alphanumeric, meaning that they include both numbers and letters. When formatting the Dublin postcodes, the most important is that they have two parts: Routing Key (eg. D02) and a Unique Identifier (eg. N725). The Routing Key marks a wider geographic location within Dublin. While the Unique Identifier specifies the exact address of the person. So, here is everything you need to know about the Dublin postcodes (Eircodes), and how to address a letter to Ireland! Street Signs in Ireland You might be wondering, what is the difference between postal codes and zip codes? They have the same role but just described by a different name. Both zip codes and postal codes serve the same purpose, which is to make mail delivery more efficient and accurate. Ireland uses Eircodes, which are alphanumeric and unique to Ireland. Unlike zip codes, which are numeric and used in the United States, Eircodes are alphanumeric and specific to Ireland. Thus, the Dublin postcodes (or Eircodes) have 7 characters and are split into two parts. Dublin has 22 postal districts and each postal district marks the first part of the Eircode (the Routing Key). The Dublin postal districts start with letter D, and then numbered. E.g. D01, D02, or D03. Then, the second part of a Dublin Eircode (postcode) is the Unique Identifier. It is 4 characters and it defines the specific address of an individual or business. Eg. K203 Thus, an example of a Dublin postal code (Eircode) is D02 K303 for the National Gallery of Ireland, Dublin, Ireland. There are many postcodes (Eircodes) in Dublin and it is not possible to list them all, but here are some examples of Dublin postal codes. The first part of the Dublin postcode list goes from D01-D24 (with some numbers excluded), then the second part (4 characters) are added to specify the address. The first part (routing keys) of the Dublin postcodes are: D01, D02, D03, D04, D05, D06, D6W, D07, D08, D09, D10, D11, D12, D13, D14, D15, D16, D17, D18, D20, D22, D24. Once you add the second part (unique identifier) to the postcode, there is a high number of postcodes in Dublin, especially as you have a unique postcode in Dublin down to the individual address! D01 Y981 for Fibber Fages, 82 Parnell Street, Dublin 1, Ireland D02 K303 for the National Gallery of Ireland, Dublin 2, Ireland D04 W2F3 for Aviva Stadium, Lansdowne Road, Dublin 4, Ireland D07 V57C for the Old Jameson Distillery Museum, Bow Street, Dublin 7, Ireland D08 T2X5 for Kilmahain Gaol Museum, Inchicore Road, Dublin 8, Ireland D12 H5TV for Drinagh Castle, Long Mile Road, Dublin 12, Ireland D15 H320 for Blanchardstown Shopping Centre, Dublin 15, Ireland The postal code for Dublin 1 is marked as D01 (routing key). D01 is the city center of Dublin, just north of the River Liffey. It includes areas such as O'Connell Street, Parnell Street, Henry Street, Marlboro Street, and Abbey Street. D01 is the first part of the postcode, and then it is followed by 4 characters (numbers and letters) to specify the exact address. For example, D01 Y981 for Fibber Fages, 82 Parnell Street, Dublin 1, Ireland. D02 is the second part of the postcode, and then it is followed by 4 characters (numbers and letters) to specify the exact address. An example of a Dublin 2 postal code is D02 K303 for the National Gallery of Ireland, Dublin 2, Ireland. D03 is the third part of the postcode, and then it is followed by 4 characters (numbers and letters) to specify the exact address. An example of a Dublin 3 postal code is D03 H5TV for Drinagh Castle, Long Mile Road, Dublin 3, Ireland. D04 is the fourth part of the postcode, and then it is followed by 4 characters (numbers and letters) to specify the exact address. An example of a Dublin 4 postal code is D04 W2F3 for Aviva Stadium, Lansdowne Road, Dublin 4, Ireland. The postal code for Dublin 7 is marked as D07 (routing key). D07 is in North Dublin but not too far from the city center. It includes places such as the Old Jameson Distillery Museum (Smithfield), Phippsboro, Cabra, and Four Courts. D07 is the first part of the postcode, and then it is followed by 4 characters (numbers and letters) to specify the exact address. An example of a Dublin 7 postal code is D07 V57C for the Old Jameson Distillery Museum, Bow Street, Dublin 7, Ireland. Guinness Storehouse, Dublin The postal code for Dublin 8 is marked as D08 (routing key). D08 is in South Dublin, but close to the city center. It includes areas such as Portobello, Dolphins Barn, Inchicore, and Kilmahain. Famous places to visit in Dublin 8 include the Kilmahain Gaol Museum, Guinness Storehouse, Irish Museum of Modern Art, Christchurch Cathedral, St. Patrick's Cathedral, and Vicar Street. D08 is the first part of the postcode, and then it is followed by 4 characters (numbers and letters) to specify the exact address. An example of a Dublin 8 postal code is D08 T2X5 for Kilmahain Gaol Museum, Inchicore Road, Dublin 8, Ireland. The postal code for Dublin 12 is marked as D12 (routing key). D12 is in the Southwest Dublin, and it includes areas such as Walkinstown, Drinagh, Crumlin, Bluebell, and The Coombe. D12 is the first part of the postcode, and then it is followed by 4 characters (numbers and letters) to specify the exact address. An example of a Dublin 12 postal code is D12 H5TV for Drinagh Castle, Long Mile Road, Dublin 12, Ireland. D15 is the fifth part of the postcode, and then it is followed by 4 characters (numbers and letters) to specify the exact address. An example of a Dublin 15 postal code is D15 H320 for Blanchardstown Shopping Centre, Dublin 15, Ireland. D16 is the sixth part of the postcode, and then it is followed by 4 characters (numbers and letters) to specify the exact address. An example of a Dublin 16 postal code is D16 H320 for Blanchardstown Shopping Centre, Dublin 16, Ireland. D17 is the seventh part of the postcode, and then it is followed by 4 characters (numbers and letters) to specify the exact address. An example of a Dublin 17 postal code is D17 H320 for Blanchardstown Shopping Centre, Dublin 17, Ireland. D18 is the eighth part of the postcode, and then it is followed by 4 characters (numbers and letters) to specify the exact address. An example of a Dublin 18 postal code is D18 H320 for Blanchardstown Shopping Centre, Dublin 18, Ireland. D20 is the ninth part of the postcode, and then it is followed by 4 characters (numbers and letters) to specify the exact address. An example of a Dublin 20 postal code is D20 H320 for Blanchardstown Shopping Centre, Dublin 20, Ireland. D22 is the tenth part of the postcode, and then it is followed by 4 characters (numbers and letters) to specify the exact address. An example of a Dublin 22 postal code is D22 H320 for Blanchardstown Shopping Centre, Dublin 22, Ireland. D24 is the eleventh part of the postcode, and then it is followed by 4 characters (numbers and letters) to specify the exact address. An example of a Dublin 24 postal code is D24 H320 for Blanchardstown Shopping Centre, Dublin 24, Ireland. You can type an address, even just a street and you will find the results for Eircodes. The great thing about the Eircode Finder is that it also has a map option, and you can locate the postcodes for individual houses using the map. When sending an international letter to Dublin (Ireland), you can use the Eircode Finder to find the correct address. The Eircode Finder is the best tool to use to locate postal codes all across Ireland, including Dublin. You can either search for an address, or check the map function and zoom in to the address you are looking for. Envelopes Name of the Recipient (Person or Business)House number, street nameTown or CityCountyEircode (Irish equivalent of postcode/zip code)Country (Ireland) Jane Doe32 Grafton StreetDublin 2County DublinD02 FH60IrelandWhen sending a letter from USA to Ireland, you can use the standard format of sending an international letter to Ireland, such as: Name of the Recipient (Person or Business)House number, street nameTown or CityCountyEircode (Irish equivalent of postcode/zip code)Country (Ireland) Stamps in England When sending a letter from UK to Ireland, you can use the standard format of sending an international letter to Ireland, such as: Name of the Recipient (Person or Business)House number, street nameTown or CityCountyEircode (Irish equivalent of postcode/zip code)Country (Ireland) A postcode in Dublin is called an Eircode. Eircodes have two parts (Routing Key and a Unique Identifier). Eircodes are 7 characters and are alphanumeric, meaning they include both numbers and letters. Thus, a postcode (Eircode) in Dublin is D02 K303 for the National Gallery of Ireland, Dublin 2, Ireland. Examples of Dublin Postcodes include: D01 Y981 for Fibber Fages, 82 Parnell Street, Dublin 1, Ireland. D02 K303 for the National Gallery of Ireland, Dublin 2, Ireland. D03 H5TV for Drinagh Castle, Long Mile Road, Dublin 3, Ireland. D04 W2F3 for Aviva Stadium, Lansdowne Road, Dublin 4, Ireland. D07 V57C for the Old Jameson Distillery Museum, Bow Street, Dublin 7, Ireland. D08 T2X5 for Kilmahain Gaol Museum, Inchicore Road, Dublin 8, Ireland. D12 H5TV for Drinagh Castle, Long Mile Road, Dublin 12, Ireland. D15 H320 for Blanchardstown Shopping Centre, Dublin 15, Ireland. D16 H320 for Blanchardstown Shopping Centre, Dublin 16, Ireland. D17 H320 for Blanchardstown Shopping Centre, Dublin 17, Ireland. D18 H320 for Blanchardstown Shopping Centre, Dublin 18, Ireland. D20 H320 for Blanchardstown Shopping Centre, Dublin 20, Ireland. D22 H320 for Blanchardstown Shopping Centre, Dublin 22, Ireland. D24 H320 for Blanchardstown Shopping Centre, Dublin 24, Ireland. You can type an address, even just a street and you will find the results for Eircodes. The great thing about the Eircode Finder is that it also has a map option, and you can locate the postcodes for individual houses using the map. When sending an international letter to Dublin (Ireland), you can use the Eircode Finder to find the correct address. The Eircode Finder is the best tool to use to locate postal codes all across Ireland, including Dublin. You can either search for an address, or check the map function and zoom in to the address you are looking for. Envelopes Name of the Recipient (Person or Business)House number, street nameTown or CityCountyEircode (Irish equivalent of postcode/zip code)Country (Ireland) Jane Doe32 Grafton StreetDublin 2County DublinD02 FH60IrelandWhen sending a letter from USA to Ireland, you can use the standard format of sending an international letter to Ireland, such as: Name of the Recipient (Person or Business)House number, street nameTown or CityCountyEircode (Irish equivalent of postcode/zip code)Country (Ireland) Stamps in England When sending a letter from UK to Ireland, you can use the standard format of sending an international letter to Ireland, such as: Name of the Recipient (Person or Business)House number, street nameTown or CityCountyEircode (Irish equivalent of postcode/zip code)Country (Ireland) A postcode in Dublin is called an Eircode. Eircodes have two parts (Routing Key and a Unique Identifier). Eircodes are 7 characters and are alphanumeric, meaning they include both numbers and letters. Thus, a postcode (Eircode) in Dublin is D02 K303 for the National Gallery of Ireland, Dublin 2, Ireland. Examples of Dublin Postcodes include: D01 Y981 for Fibber Fages, 82 Parnell Street, Dublin 1, Ireland. D02 K303 for the National Gallery of Ireland, Dublin 2, Ireland. D03 H5TV for Drinagh Castle, Long Mile Road, Dublin 3, Ireland. D04 W2F3 for Aviva Stadium, Lansdowne Road, Dublin 4, Ireland. D07 V57C for the Old Jameson Distillery Museum, Bow Street, Dublin 7, Ireland. D08 T2X5 for Kilmahain Gaol Museum, Inchicore Road, Dublin 8, Ireland. D12 H5TV for Drinagh Castle, Long Mile Road, Dublin 12, Ireland. D15 H320 for Blanchardstown Shopping Centre, Dublin 15, Ireland. D16 H320 for Blanchardstown Shopping Centre, Dublin 16, Ireland. D17 H320 for Blanchardstown Shopping Centre, Dublin 17, Ireland. D18 H320 for Blanchardstown Shopping Centre, Dublin 18, Ireland. D20 H320 for Blanchardstown Shopping Centre, Dublin 20, Ireland. D22 H320 for Blanchardstown Shopping Centre, Dublin 22, Ireland. D24 H320 for Blanchardstown Shopping Centre, Dublin 24, Ireland. You can type an address, even just a street and you will find the results for Eircodes. The great thing about the Eircode Finder is that it also has a map option, and you can locate the postcodes for individual houses using the map. When sending an international letter to Dublin (Ireland), you can use the Eircode Finder to find the correct address. The Eircode Finder is the best tool to use to locate postal codes all across Ireland, including Dublin. You can either search for an address, or check the map function and zoom in to the address you are looking for. Envelopes Name of the Recipient (Person or Business)House number, street nameTown or CityCountyEircode (Irish equivalent of postcode/zip code)Country (Ireland) Jane Doe32 Grafton StreetDublin 2County DublinD02 FH60IrelandWhen sending a letter from USA to Ireland, you can use the standard format of sending an international letter to Ireland, such as: Name of the Recipient (Person or Business)House number, street nameTown or CityCountyEircode (Irish equivalent of postcode/zip code)Country (Ireland) Stamps in England When sending a letter from UK to Ireland, you can use the standard format of sending an international letter to Ireland, such as: Name of the Recipient (Person or Business)House number, street nameTown or CityCountyEircode (Irish equivalent of postcode/zip code)Country (Ireland) A postcode in Dublin is called an Eircode. Eircodes have two parts (Routing Key and a Unique Identifier). Eircodes are 7 characters and are alphanumeric, meaning they include both numbers and letters. Thus, a postcode (Eircode) in Dublin is D02 K303 for the National Gallery of Ireland, Dublin 2, Ireland. Examples of Dublin Postcodes include: D01 Y981 for Fibber Fages, 82 Parnell Street, Dublin 1, Ireland. D02 K303 for the National Gallery of Ireland, Dublin 2, Ireland. D03 H5TV for Drinagh Castle, Long Mile Road, Dublin 3, Ireland. D04 W2F3 for Aviva Stadium, Lansdowne Road, Dublin 4, Ireland. D07 V57C for the Old Jameson Distillery Museum, Bow Street, Dublin 7, Ireland. D08 T2X5 for Kilmahain Gaol Museum, Inchicore Road, Dublin 8, Ireland. D12 H5TV for Drinagh Castle, Long Mile Road, Dublin 12, Ireland. D15 H320 for Blanchardstown Shopping Centre, Dublin 15, Ireland. D16 H320 for Blanchardstown Shopping Centre, Dublin 16, Ireland. D17 H320 for Blanchardstown Shopping Centre, Dublin 17, Ireland. D18 H320 for Blanchardstown Shopping Centre, Dublin